



**LOKNETE DR. BALASAHEB VIKHE PATIL  
(PADMA BHUSHAN AWARDEE)  
PRAVARA RURAL EDUCATION SOCIETY'S  
ARTS, COMMERCE AND  
SCIENCE COLLEGE  
SATRAL**

### Key Indicator - 4.1 Physical Facilities

4.1.1 The institution has adequate facilities for teaching-learning. viz., classrooms, Laboratories, computing equipment, etc.



**College Building**

[Type text]





Library



Reading Hall



Seminar Hall



VLC Laboratory

[Type text]





**Chemistry Laboratory No. 1**



**Chemistry Laboratory No. 2**



[Type text]



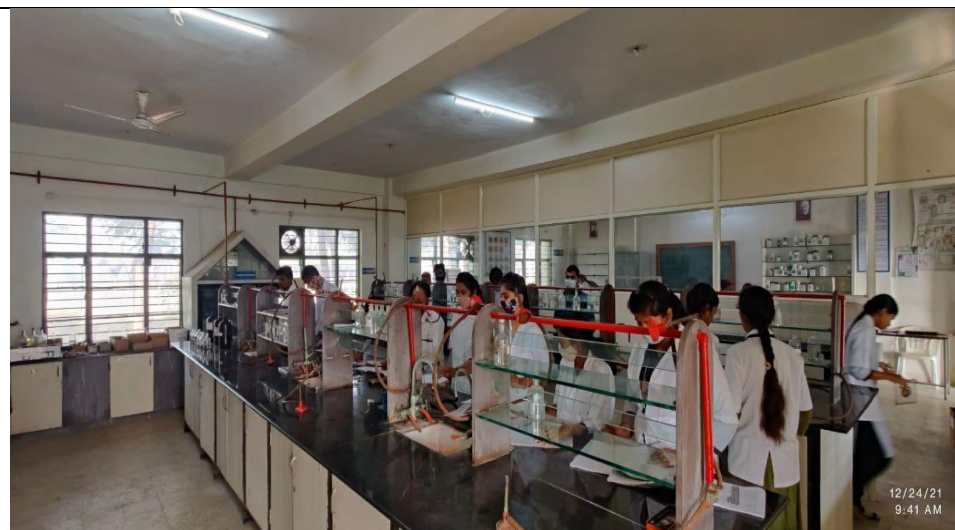

**Chemistry Laboratory No. 3**



**Chemistry Laboratory No. 4**

[Type text]





**Physics Laboratory**



**Geography Laboratory**



**Botany Laboratory**



[Type text]



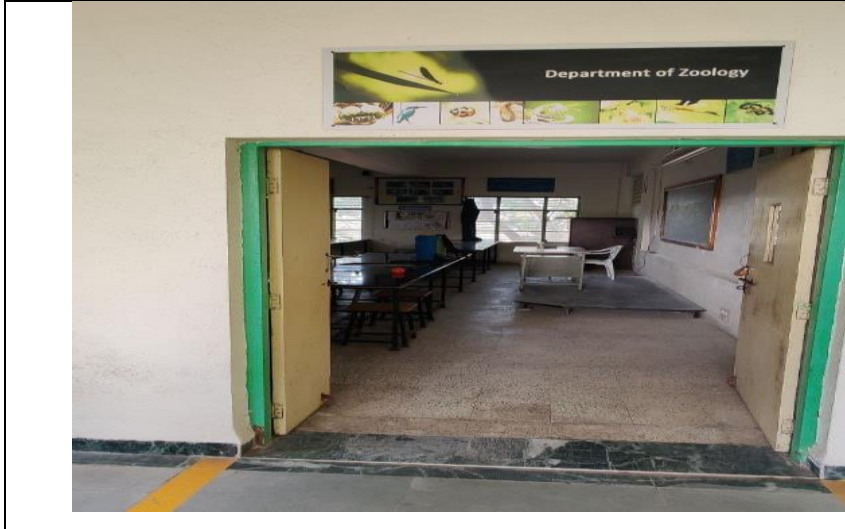

Zoology Laboratory



AAS



[Type text]





Latitude: 19.510693  
Longitude: 74.481133  
Elevation: 532.47±32 m  
Accuracy: 92.9 m  
Time: 24-02-2021 09:35  
Note:

Powered by NoteCa

○ Flame Photometer



Latitude: 19.510693  
Longitude: 74.481133  
Elevation: 532.47±32 m  
Accuracy: 92.9 m  
Time: 24-02-2021 09:35  
Note:

Powered by NoteCa

Fluorimeter

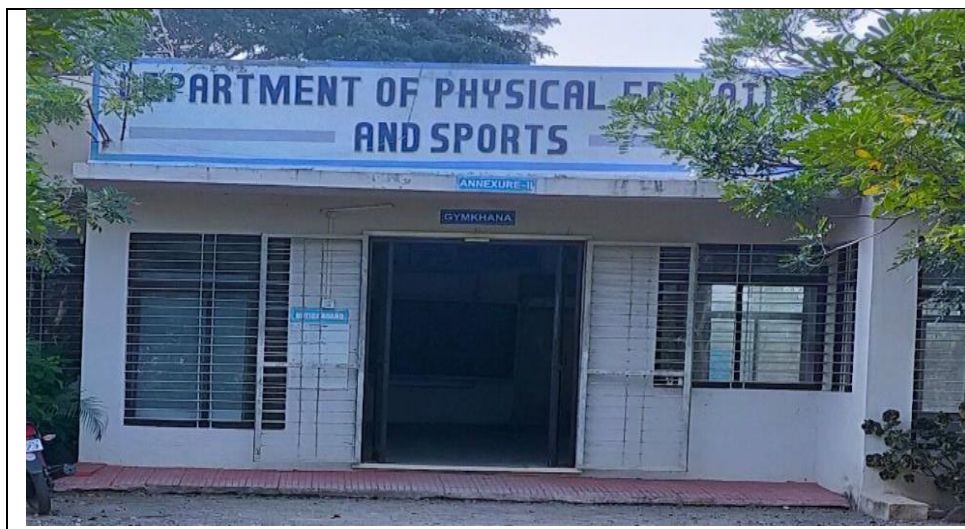

▪ Sports Department

[Type text]





■ Computer Lab

■



Health Care Centre



○ Botanical Garden



Nursery

[Type text]





• Sapota Garden



Nakshtra Garden



▪ Computer Laboratory



[Type text]



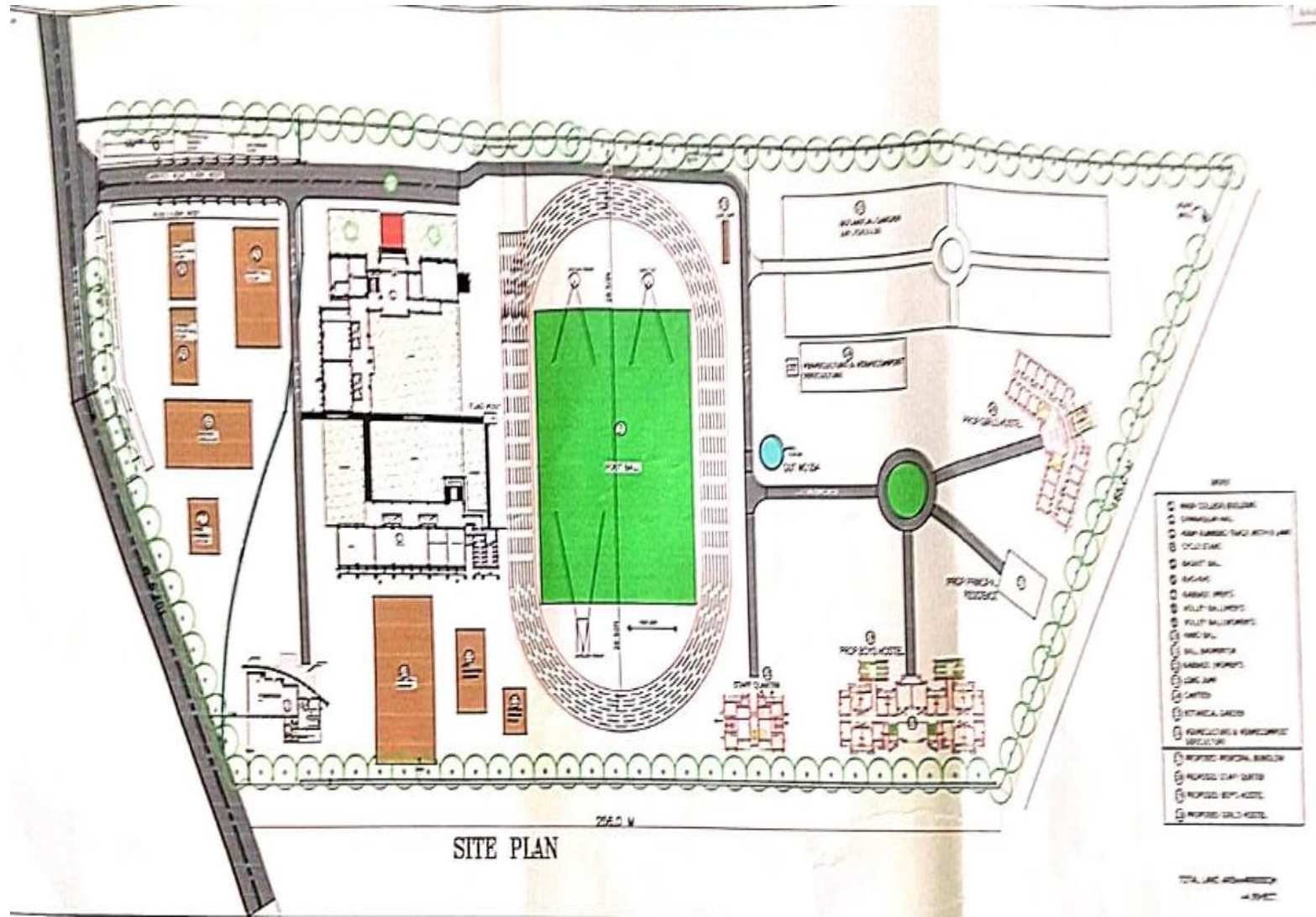

[Type text]



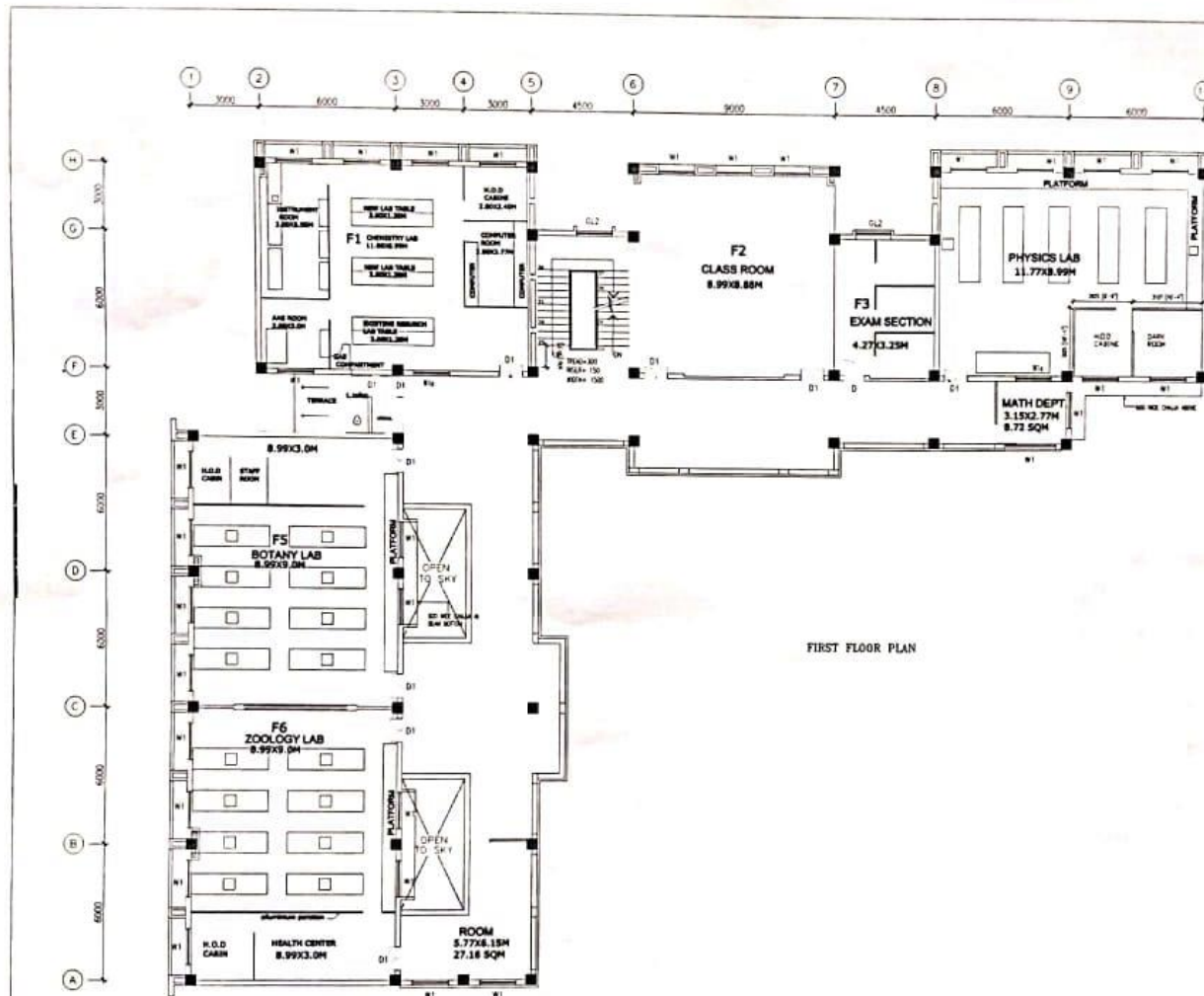

NO.	SIZE	SILL	LIMIT	REMARK
W1	1600x1800	800	2400	
W1a	1600x1800	800	2400	FIXED
GL1	800x1200	800	2400	
GL2	1600x1200	800	2400	

INDEX	
F1	CHEMISTRY LAB
F2	CLASS ROOM
F3	EXAM SECTION
F4	PHYSICS LAB
F5	BOTANY LAB
F6	ZOOLOGY LAB

BUILT UP AREA=636.21 SQM  
= 9019.13 sqft

FIRST FLOOR PLAN  
(ARTS, COMMERCE & SCIENCE)

PROJECT  
SENIOR & JUNIOR  
COLLEGE, SATRAL

PRAVARA RURAL EDUCATION  
SOCIETY, PRAVARANAGAR

**chadha associates**  
architects-engineers-interior designers  
landscape architects  
d-23 rajivan garden new delhi-110027  
phone: 011-45520481  
e-mail: chadha\_architects@rediffmail.com

A-SA-01

DATE: 11/01/18

SCALE: 1/8"=1'-0"





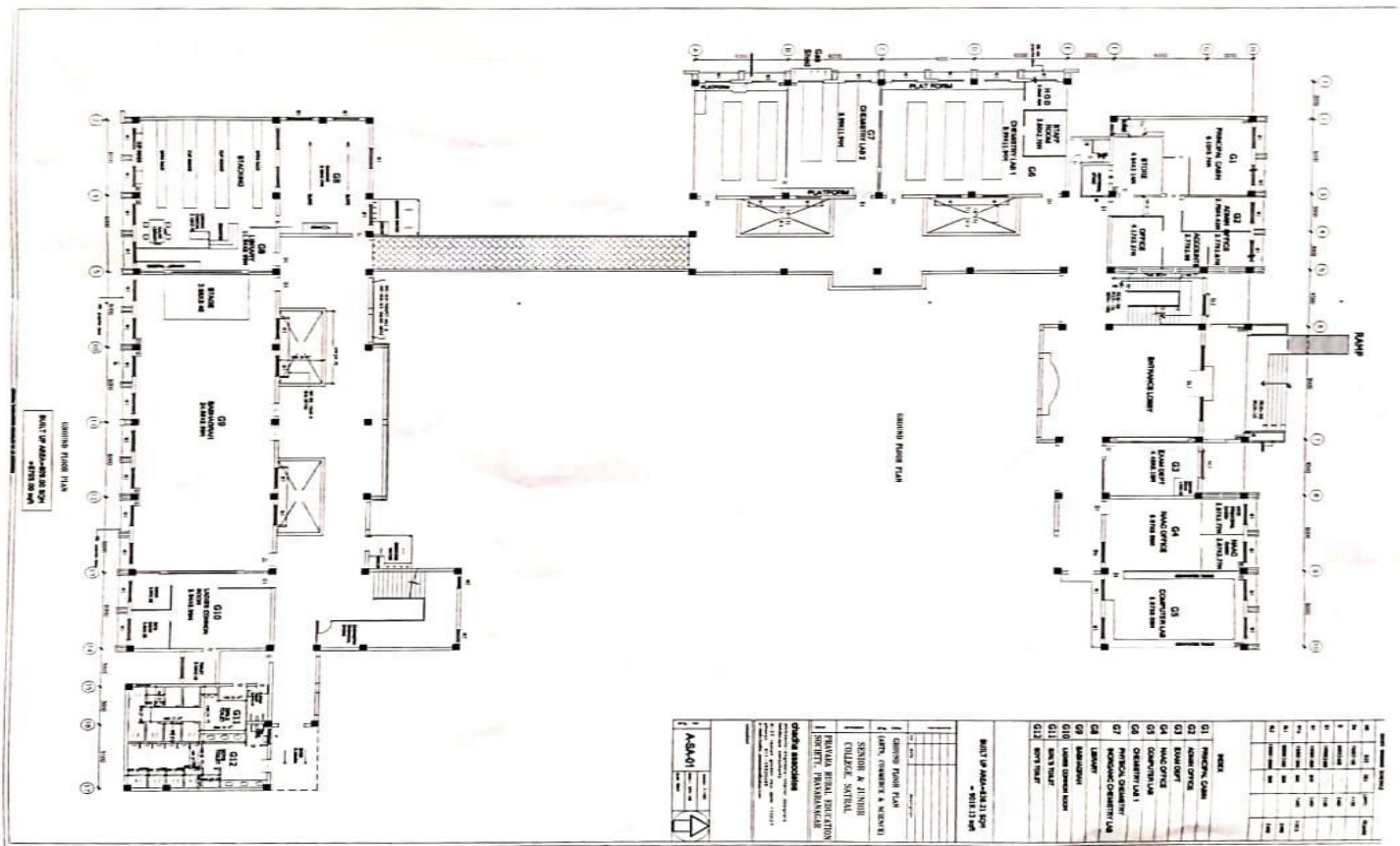



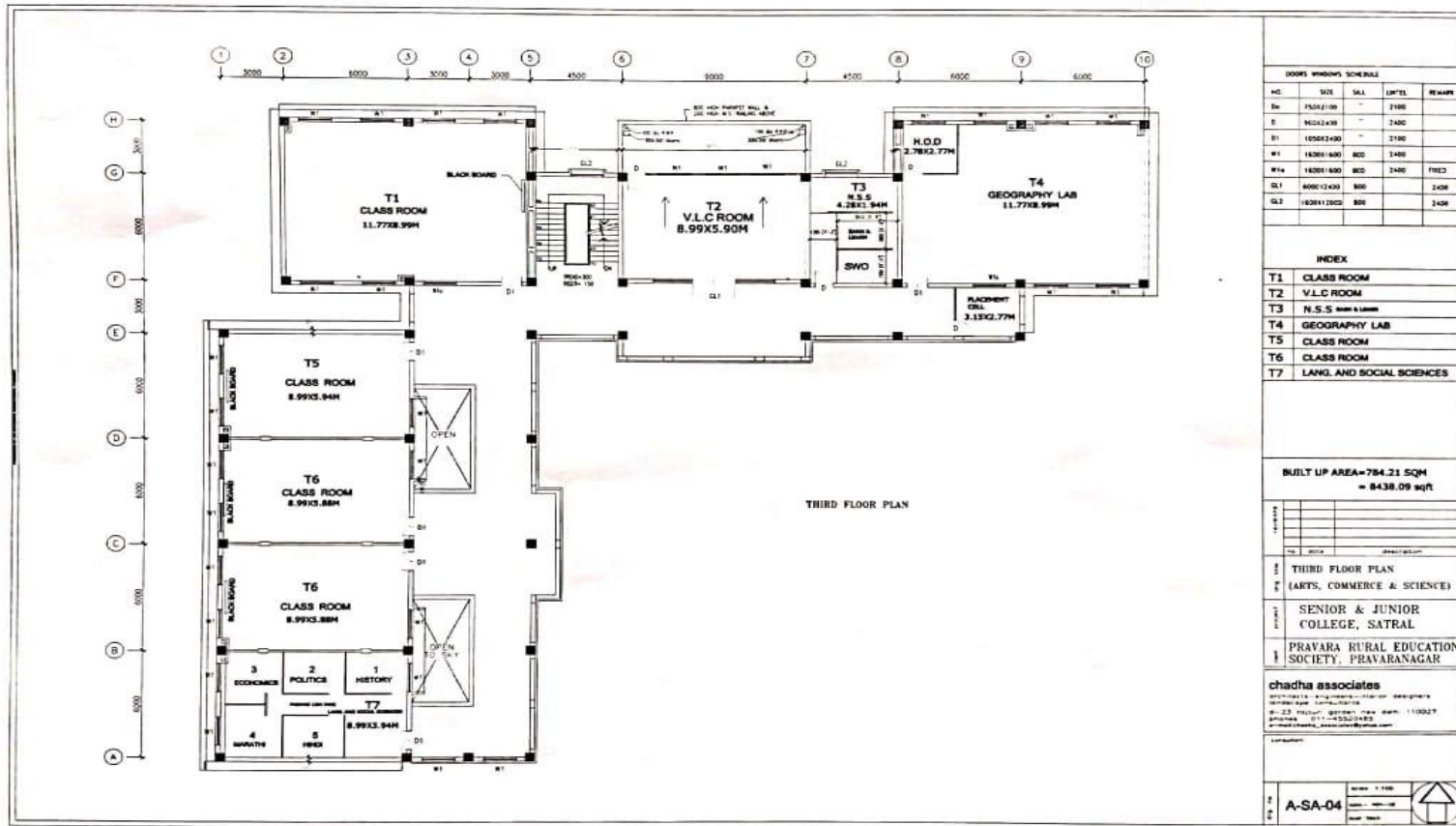

NO.	SIZE	SALL	UNITS	REMARK
1	7500/2100	-	2100	
2	9000/2400	-	2400	
3	10500/3100	-	3100	
4	14200/4300	800	3400	
5	14200/4300	800	3400	FREQ
6	4000/1200	800	1200	FREQ
7	4000/1200	800	1200	FREQ

**INDEX**

T1	CLASS ROOM
T2	V.L.C ROOM
T3	N.S.S ROOM
T4	GEOGRAPHY LAB
T5	CLASS ROOM
T6	CLASS ROOM
T7	LANG. AND SOCIAL SCIENCES

**BUILT UP AREA=784.21 SQM**  
= 8438.09 sqft

NO.	DATE	DESCRIPTION
1		THIRD FLOOR PLAN (ARTS, COMMERCE & SCIENCE)
2		SENIOR & JUNIOR COLLEGE, SATRAL
3		PRAVARA RURAL EDUCATION SOCIETY, PRAVARANAGAR

**chadha associates**  
ARCHITECTS & ENGINEERS-INTERIOR DESIGNERS  
CHADHA ASSOCIATES  
B-23, PLOT NO. 10, NEW BOM, 110007  
PUNE-411 007  
CHADHA ASSOCIATES  
CHADHA ASSOCIATES, PUNE-411 007

**A-SA-04**

SCALE: 1:100

DATE: 11/11/2017

DR: [Signature]

[Type text]



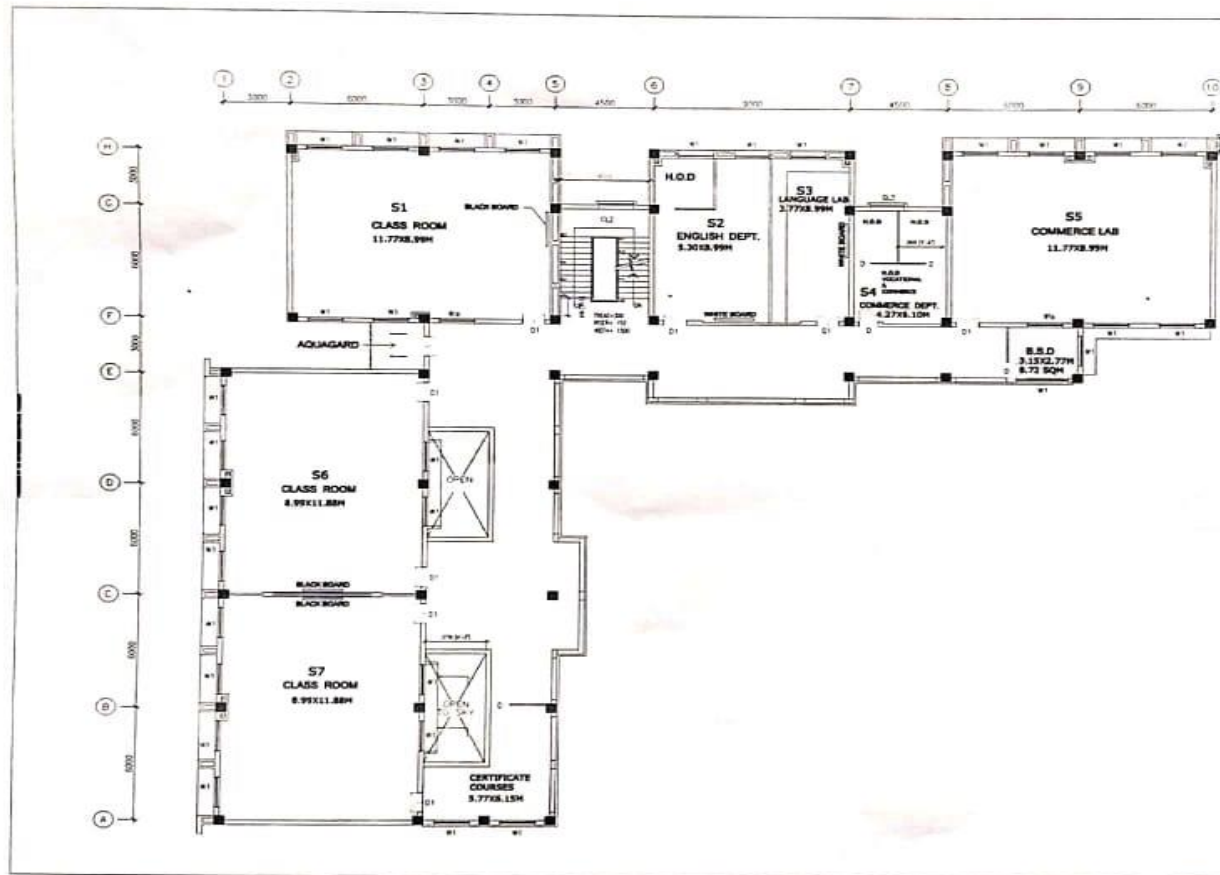

WORKS AND/OR SCHEDULE				
NO.	SIZE	EST.	UNIT	REMARKS
1	1000x1000	1	SQ.M	
2	1000x1000	1	SQ.M	
3	1000x1000	1	SQ.M	
4	1000x1000	1	SQ.M	
5	1000x1000	1	SQ.M	
6	1000x1000	1	SQ.M	
7	1000x1000	1	SQ.M	
8	1000x1000	1	SQ.M	
9	1000x1000	1	SQ.M	
10	1000x1000	1	SQ.M	

INDEX	
S1	CLASS ROOM
S2	ENGLISH DEPT.
S3	LANGUAGE LAB
S4	COMMERCE DEPT.
S5	COMMERCE LAB
S6	CLASS ROOM
S7	CLASS ROOM

BUILT UP AREA=838.21 SQM  
= 9019.13 sqf

SECOND FLOOR PLAN  
(ARTS, COMMERCE & SCIENCE)  
SENIOR & JUNIOR  
COLLEGE, SATRAL  
PRAVARA RURAL EDUCATION  
SOCIETY, PRAVARANAGAR

chadha associates  
Plot No. 10, 11, 12, 13, 14, 15, 16, 17, 18, 19, 20, 21, 22, 23, 24, 25, 26, 27, 28, 29, 30, 31, 32, 33, 34, 35, 36, 37, 38, 39, 40, 41, 42, 43, 44, 45, 46, 47, 48, 49, 50, 51, 52, 53, 54, 55, 56, 57, 58, 59, 60, 61, 62, 63, 64, 65, 66, 67, 68, 69, 70, 71, 72, 73, 74, 75, 76, 77, 78, 79, 80, 81, 82, 83, 84, 85, 86, 87, 88, 89, 90, 91, 92, 93, 94, 95, 96, 97, 98, 99, 100, 101, 102, 103, 104, 105, 106, 107, 108, 109, 110, 111, 112, 113, 114, 115, 116, 117, 118, 119, 120, 121, 122, 123, 124, 125, 126, 127, 128, 129, 130, 131, 132, 133, 134, 135, 136, 137, 138, 139, 140, 141, 142, 143, 144, 145, 146, 147, 148, 149, 150, 151, 152, 153, 154, 155, 156, 157, 158, 159, 160, 161, 162, 163, 164, 165, 166, 167, 168, 169, 170, 171, 172, 173, 174, 175, 176, 177, 178, 179, 180, 181, 182, 183, 184, 185, 186, 187, 188, 189, 190, 191, 192, 193, 194, 195, 196, 197, 198, 199, 200, 201, 202, 203, 204, 205, 206, 207, 208, 209, 210, 211, 212, 213, 214, 215, 216, 217, 218, 219, 220, 221, 222, 223, 224, 225, 226, 227, 228, 229, 230, 231, 232, 233, 234, 235, 236, 237, 238, 239, 240, 241, 242, 243, 244, 245, 246, 247, 248, 249, 250, 251, 252, 253, 254, 255, 256, 257, 258, 259, 260, 261, 262, 263, 264, 265, 266, 267, 268, 269, 270, 271, 272, 273, 274, 275, 276, 277, 278, 279, 280, 281, 282, 283, 284, 285, 286, 287, 288, 289, 290, 291, 292, 293, 294, 295, 296, 297, 298, 299, 300, 301, 302, 303, 304, 305, 306, 307, 308, 309, 310, 311, 312, 313, 314, 315, 316, 317, 318, 319, 320, 321, 322, 323, 324, 325, 326, 327, 328, 329, 330, 331, 332, 333, 334, 335, 336, 337, 338, 339, 340, 341, 342, 343, 344, 345, 346, 347, 348, 349, 350, 351, 352, 353, 354, 355, 356, 357, 358, 359, 360, 361, 362, 363, 364, 365, 366, 367, 368, 369, 370, 371, 372, 373, 374, 375, 376, 377, 378, 379, 380, 381, 382, 383, 384, 385, 386, 387, 388, 389, 390, 391, 392, 393, 394, 395, 396, 397, 398, 399, 400, 401, 402, 403, 404, 405, 406, 407, 408, 409, 410, 411, 412, 413, 414, 415, 416, 417, 418, 419, 420, 421, 422, 423, 424, 425, 426, 427, 428, 429, 430, 431, 432, 433, 434, 435, 436, 437, 438, 439, 440, 441, 442, 443, 444, 445, 446, 447, 448, 449, 450, 451, 452, 453, 454, 455, 456, 457, 458, 459, 460, 461, 462, 463, 464, 465, 466, 467, 468, 469, 470, 471, 472, 473, 474, 475, 476, 477, 478, 479, 480, 481, 482, 483, 484, 485, 486, 487, 488, 489, 490, 491, 492, 493, 494, 495, 496, 497, 498, 499, 500, 501, 502, 503, 504, 505, 506, 507, 508, 509, 510, 511, 512, 513, 514, 515, 516, 517, 518, 519, 520, 521, 522, 523, 524, 525, 526, 527, 528, 529, 530, 531, 532, 533, 534, 535, 536, 537, 538, 539, 540, 541, 542, 543, 544, 545, 546, 547, 548, 549, 550, 551, 552, 553, 554, 555, 556, 557, 558, 559, 560, 561, 562, 563, 564, 565, 566, 567, 568, 569, 570, 571, 572, 573, 574, 575, 576, 577, 578, 579, 580, 581, 582, 583, 584, 585, 586, 587, 588, 589, 590, 591, 592, 593, 594, 595, 596, 597, 598, 599, 600, 601, 602, 603, 604, 605, 606, 607, 608, 609, 610, 611, 612, 613, 614, 615, 616, 617, 618, 619, 620, 621, 622, 623, 624, 625, 626, 627, 628, 629, 630, 631, 632, 633, 634, 635, 636, 637, 638, 639, 640, 641, 642, 643, 644, 645, 646, 647, 648, 649, 650, 651, 652, 653, 654, 655, 656, 657, 658, 659, 660, 661, 662, 663, 664, 665, 666, 667, 668, 669, 670, 671, 672, 673, 674, 675, 676, 677, 678, 679, 680, 681, 682, 683, 684, 685, 686, 687, 688, 689, 690, 691, 692, 693, 694, 695, 696, 697, 698, 699, 700, 701, 702, 703, 704, 705, 706, 707, 708, 709, 710, 711, 712, 713, 714, 715, 716, 717, 718, 719, 720, 721, 722, 723, 724, 725, 726, 727, 728, 729, 730, 731, 732, 733, 734, 735, 736, 737, 738, 739, 740, 741, 742, 743, 744, 745, 746, 747, 748, 749, 750, 751, 752, 753, 754, 755, 756, 757, 758, 759, 760, 761, 762, 763, 764, 765, 766, 767, 768, 769, 770, 771, 772, 773, 774, 775, 776, 777, 778, 779, 780, 781, 782, 783, 784, 785, 786, 787, 788, 789, 790, 791, 792, 793, 794, 795, 796, 797, 798, 799, 800, 801, 802, 803, 804, 805, 806, 807, 808, 809, 810, 811, 812, 813, 814, 815, 816, 817, 818, 819, 820, 821, 822, 823, 824, 825, 826, 827, 828, 829, 830, 831, 832, 833, 834, 835, 836, 837, 838, 839, 840, 841, 842, 843, 844, 845, 846, 847, 848, 849, 850, 851, 852, 853, 854, 855, 856, 857, 858, 859, 860, 861, 862, 863, 864, 865, 866, 867, 868, 869, 870, 871, 872, 873, 874, 875, 876, 877, 878, 879, 880, 881, 882, 883, 884, 885, 886, 887, 888, 889, 890, 891, 892, 893, 894, 895, 896, 897, 898, 899, 900, 901, 902, 903, 904, 905, 906, 907, 908, 909, 910, 911, 912, 913, 914, 915, 916, 917, 918, 919, 920, 921, 922, 923, 924, 925, 926, 927, 928, 929, 930, 931, 932, 933, 934, 935, 936, 937, 938, 939, 940, 941, 942, 943, 944, 945, 946, 947, 948, 949, 950, 951, 952, 953, 954, 955, 956, 957, 958, 959, 960, 961, 962, 963, 964, 965, 966, 967, 968, 969, 970, 971, 972, 973, 974, 975, 976, 977, 978, 979, 980, 981, 982, 983, 984, 985, 986, 987, 988, 989, 990, 991, 992, 993, 994, 995, 996, 997, 998, 999, 1000

A-SA-01



[Type text]



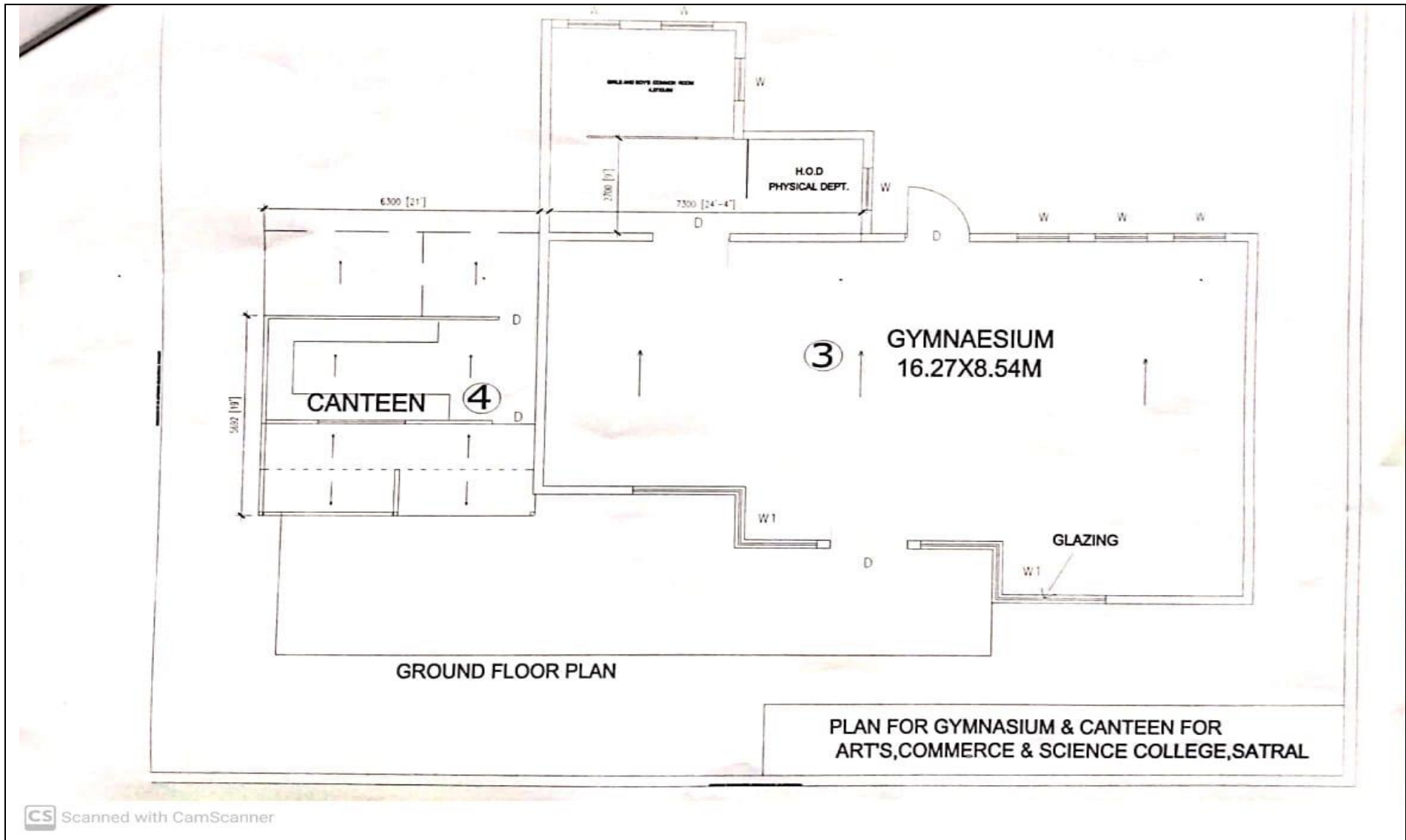

[Type text]



**Pravara Rural Education Society Pravaranagar**  
**Arts, Commerce And Science College Satral**  
 Tal- Rahuri, Dist- Ahmednagar

**Building Measurements**

Main Building- Ground Floor					
Sr.No.	Name Of Rooms	No.	Size	Sq. Feet	Sq. Mtr.
1	Principal Cabin	1	20'.4" x 19'.2"	389.52	36.20
2	Store	1	15'.5" x 10'.5"	161.52	15.01
	Passage		5'.1" x 10'.5"	52.93	4.92
	Toilet	1	6'.7" x 4'.0"	26.28	2.44
3	Admin Office	1	9'.0" x 14'.9"	132.75	12.34
4	Accounts	1	9'.3" x 9'.8"	89.35	8.30
5	Office-1	1	9'.3" x 8'.11"	82.51	7.67
6	Office-2	1	13'.2" x 10'.11"	143.7	13.36
	Passage		18'.5" x 3'.10"	70.67	6.57
7	Entrance Lobby	1	29'.3" x 20'.9"	606.93	56.41
	Open Space		30'.0" x 9'.3"	277.5	25.79
8	Exam Department	1	14'.3" x 20'.4"	289.7	26.92
9	Naac Office	1	19'.2" x 20'.9"	397.57	36.95
10	DAC Cabin-1	1	9'.7" x 9'.3"	88.52	8.23
	DAC Cabin-2	1	9'.7" x 9'.3"	88.52	8.23
11	Computer Lab	1	5'.11" x 26'.0"	153.92	14.30
12	Vice Principa. Cabin	1	10'.6" x 9'.2"	97.12	9.03
	Passage		33'.6" x 8'.6"	752.25	69.91
13	Additional Store	1	8'.0" x 5'.7"	44.56	4.14
	New Toilet For Gents	1	5'.0" x 2'.11"	17.52	1.63
	Urinals		5'.0" x 4'.9"	28.5	2.65
	Passage		8'.5" x 2'.6"	21.07	1.95
14	H.C.D Cabin	1	7'.6" x 9'.0"	67.5	6.27
15	Staff Room	1	12'.0" x 9'.0"	108	10.04
	Passage		10'.0" x 9'.3"	92.5	8.60
16	Chemistry Lab-1	1	10'.4" x 30'.0"	909.9	84.56
17	Chemistry Lab-2	1	10'.0" x 19'.6"	585	54.37
		1	10'.0" x 19'.10"	594.9	55.29
18	Open Space		19'.3" x 80'.0"	1540	143.12
19	Drinking Water Cooler Area	1	10'.0" x 9'.7"	95.7	8.89
20	Reading Room	1	10'.0" x 20'.0"	600	55.76
21	Library	1	39'.7" x 30'.0"	1187.1	110.33
22	Sabhagrah	1	79'.7" x 30'.0"	2387.1	221.85
	Stage	1	12'.6" x 18'.0"	275	20.91
23	Ladies Common Room	1	19'.10" x 21'.0"	426.31	39.62
	Women Empowerment Cell	1	9'.8" x 8'.4"	80.46	7.48
	Sick Room	1	9'.8" x 8'.4"	80.46	7.48
	Toilet	1	8'.6" x 6'.10"	58.05	5.39
24	Open Space		8'.7" x 10'.7"	90.58	8.42
	H. Girls Toilet	1	9'.3" x 4'.5"	40.79	3.79
	Girls Toilet	8	5'.0" x 3'.6"	17.5	1.63
	Open Space		3'.10" x 15'.6"	59.36	5.52
	Open Space		8'.10" x 9'.6"	83.88	7.80

[Type text]



**Pravara Rural Education Society Pravaranagar**  
**Arts, Commerce And Science College Satral**  
 Tal- Rahuri, Dist- Aherndnagar

**Building Measurements**

Main Building- Ground Floor					
Sr.No.	Name Of Rooms	No.	Size	Sq.Feet	Sq.Mtr.
1	Principal Cabin	1	20'4" x19'2"	389.52	36.20
2	Store	1	15'5" x10'5"	161.52	15.01
	Passage		5'1" x10'5"	52.93	4.92
	Toilet	1	6'7" x4'0"	26.28	2.44
3	Admin Office	1	9'0" x14'9"	132.75	12.34
4	Accounts	1	9'2" x9'8"	89.35	8.30
5	Office-1	1	9'3" x8'11"	82.51	7.67
6	Office-2	1	13'2" x10'11"	143.7	13.36
	Passage		18'5" x3'10"	70.67	6.57
7	Entrance Lobby	1	29'3" x20'9"	606.93	56.41
	Open Space		30'0" x9'3"	277.5	25.79
8	Exam Department	1	14'3" x20'4"	289.7	26.92
9	Naac Office	1	19'2" x20'9"	397.57	36.95
10	QAC Cabin-1	1	9'7" x9'2"	86.52	8.23
	QAC Cabin-2	1	9'7" x9'2"	86.52	8.23
11	Computer Lab	1	5'11" x26'0"	153.92	14.30
12	Vice Principa Cabin	1	10'6" x9'3"	97.12	9.03
	Passage		33'6" x8'6"	252.25	23.51
13	Additional Store	1	8'0" x5'7"	44.56	4.14
	New Toilet For Gents	1	5'0" x2'11"	17.52	1.63
	Urinals		5'0" x1'9"	28.5	2.65
	Passage		8'5" x2'6"	21.07	1.95
14	H.C.D Cabin	1	7'6" x9'0"	67.5	6.27
15	Staff Room	1	12'0" x9'0"	108	10.04
	Passage		10'0" x9'3"	92.5	8.60
16	Chemistry Lab-1	1	10'4" x30'0"	909.9	84.56
17	Chemistry Lab-2	1	10'0" x19'6"	585	54.37
			10'0" x19'10"	594.9	55.29
18	Open Space		19'1" x8'0"	154.0	14.32
19	Drinking Water Cooler Area	1	10'0" x9'7"	95.7	8.89
20	Reacing Room	1	10'0" x20'0"	600	55.76
21	Library	1	39'7" x30'0"	1187.1	110.33
22	Sabhagrah	1	79'7" x30'0"	2387.1	221.85
	Stage	1	12'6" x2'8'0"	775	72.31
23	Ladies Common Room	1	19'10" x22'10"	426.31	39.62
	Women Empowerment Cell	1	9'8" x8'4"	80.46	7.48
	Sick Room	1	9'8" x8'4"	80.46	7.48
	Toilet	1	8'6" x6'10"	58.05	5.39
24	Open Space		8'7" x10'7"	90.58	8.42
	H Girls Toilet	1	9'3" x4'5"	40.79	3.79
	Girls Toilet	3	5'0" x3'6"	17.5	1.63
	Open Space		3'10" x15'6"	59.36	5.52
	Open Space		8'10" x9'6"	83.88	7.80
25	Boys H. Toilet	1	5'6" x4'6"	24.75	2.30
	Passage		9'1" x14'10"	134.65	12.51
	Toilet	5	5'10" x3'6"	20.4	1.90
	Open Space		5'3" x15'2"	79.59	7.40
26	Passage		129'3" x19'3"	2488.06	231.23
27	Shed	1	17'0" x10'0"	170	15.80
Main Building- First Floor					

[Type text]

वर्ष: 2021-22		गाव नमूना आठ-अ धारण जमिनीची नोंदवही (कृषिक) ( आसामीवार खतावणी -- जमाबंदी पत्रक )					12/24/2021			
गाव: सात्रळ		तालुका: राहुरी			जिल्हा: अहमदनगर					
गाव नमूना सहा मधील नोंद	भूमापन क्रमांक व उपविभाग क्रमांक	क्षेत्र	वसुलीसाठी	एकूण	लागवडी योग्य क्षेत्र	पोटखराब क्षेत्र	एकूण क्षेत्र	आकारणी किंवा जुडी	दमाला जमिनीवरील नुकसान.	स्थानिक उपकर
(१)	(२)	(३अ)	(३ब)	(३क)	(४)	(५)	(६अ)	(६ब)	(६)	(७)
खाते क्रमांक 584	प्रवरा ग्रामीण शिक्खण संस्था लोणी खु. ता. श्रीरामपूर तर्फे सेक्रेटरी खुशालराव गोजरराव पाटील .									
सहकारी संस्था	294/1	3.53.00	0.0000	3.53.00	11.8	0	82.6	11.8	106.2	
	294/2	1.46.00	0.0000	1.46.00	4.9	0	34.3	4.9	44.1	
एकूण		4.99.00	0.0000	4.99.00	16.7	0	116.9	16.7	150.3	

"या प्रमाणित प्रतीसाठी फी म्हणून ₹१/- रुपये मिळाले."

दिनांक :- 24/12/2021

संकेतिक क्रमांक :- 2726001003300800001220212294

( नाव :- बाबासाहेब रामजी पंडीत )

तलाठी साह्या :- ता :- राहुरी जि :- अहमदनगर

<https://mahafararpune.enlightcloud.com/DDM/Report&a>

तालुका/ग्रामाधिकारी  
दिनांक :- 24/12/2021  
ता राहुरी, जि. अहमदनगर



सदर ७/१२ अद्यावत नसल्यास अद्यावत ७/१२ पहा हा पर्याय वापरावा



महाराष्ट्र शासन

गाव नमुना सात (अधिकार अभिलेख पत्रक)

| महाराष्ट्र जमीन महसूल अधिकार अभिलेख आणि नोंदवह्या (तयार करणे व स्थापित ठेवणे) नियम, १९७१ यातील नियम २,५,६ आणि ७ |

गाव :- साबळ ( 558173 )  
गट क्रमांक व उपविभाग : 294/2

तालुका :- राहरी

जिल्हा :- अहमदनगर

अहवाल दिनांक : 18/02/2021

भ.धारणा पध्दती : भोगवटादार वर्ग -1

शेताचे स्थानिक नाव :

क्षेत्र, एकक व आकारणी	खाते क्र.	भोगवटादाराचे नांव	क्षेत्र	आकार	पो.ख.	फे.फा.	कुळ, खंड व इतर अधिकार
क्षेत्राचे एकक हे.आर.पी.मी. अ) लागवड योग्य क्षेत्र निरावत बागायत 1.46.00 एकूण जा सा 1.46.00	33	अजनाबाई बाळासाहेब सुई मदिबा बाळासाहेब सुई			0.02.00	(1954) (1954)	कुळाचे नाव व खंड
ब) पोट-खराब क्षेत्र (लागवड अयोग्य) वर्ग (अ) 0.02.00 वर्ग (ब) एकूण पो ख 0.02.00 एकूण क्षेत्र 1.48.00 (अ+ब) आकारणी 4.90 जुडी किंवा विशेष आकारणी	584	पद्मराज बाजीराव विठ्ठल संस्था जोशी सु. ता. श्रीरामपूर तर्फे सॅटेलाइट सुधारणा मोजरराब पोटीत	1.46.00	4.90		(1230)	इतर अधिकार इतर सौमनाम मोतीनाम स.सा.कुळ (1) इतर इतर इतर इतर म.न.294/1 सदर विहीरीत व पाणी हि.व.ह. (1183) इतर विहीर (1230) (इतर) (2783) पुणेसहज कायदाविषयक व्यवहार-((2783) बॅंका - राष्ट्रीयकृत बँक महाराष्ट्र भारतीय स्टेट बँक सा.साबळ (2985)
जुडे फेरफार क्र. (1) (685) (775) (975) (1181) (1182) (1183) (1386)							धनमित फेरफार : नाही. शेवटचा फेरफार क्रमांक : -- व दिनांक : --
							सोगा आणि भगायत विन्हे विहीर

गाव नमुना बारा (पिकांची नोंदवही)

| महाराष्ट्र जमीन महसूल अधिकार अभिलेख आणि नोंदवह्या (तयार करणे व स्थापित ठेवणे) नियम, १९७१ यातील नियम २९ |

गाव :- साबळ ( 558173 )  
गट क्रमांक व उपविभाग : 294/2

तालुका :- राहरी

जिल्हा :- अहमदनगर

वर्ष	हंगाम	पिकाखालील क्षेत्राचा तपशील									लागवडीसाठी उपलब्ध नसलेली जमीन	जल सिंचनाचे साधन	शेरा	
		मिश्र पिकाखालील क्षेत्र			घटक पिके व प्रत्येकाखालील क्षेत्र			निर्भळ पिकाखालील क्षेत्र						
		मिश्रणाचा संकेत क्रमांक	जल सिंचित	अजल सिंचित	पिकाचे नाव	जल सिंचित	अजल सिंचित	पिकाचे नाव	जल सिंचित	अजल सिंचित				स्वरूप
(१)	(२)	(३)	(४)	(५)	(६)	(७)	(८)	(९)	(१०)	(११)	(१२)	(१३)	(१४)	(१५)
			हे.आर. पी.मी	हे.आर. पी.मी		हे.आर. पी.मी	हे.आर. पी.मी		हे.आर. पी.मी	हे.आर. पी.मी		हे.आर. पी.मी		
2017-18	संपूर्ण वर्षे										शाळ इमारत	1.4600		

"या प्रमाणित प्रतीसाठी की म्हणून १५/- रुपये मिळाले."  
दिनांक :- 24/12/2021  
सांकेतिक क्रमांक :- 2726001003300800001220211293(साबळ :- बाळासाहेब रामजी पंडीत)  
समाधी साक्षात :- साबळतल :- राहरी जि :- अहमदनगर

[Type text]

तेलंगी ग्रामाधिकारी  
मौजूदा 12/2021

सदर ७/१२ अद्यावत नसल्यास अद्यावत ७/१२ परा हा पर्याय वापरावा



अहवाल दिनांक : 18/02/2021

महाराष्ट्र शासन

गाव नमुना सात (अधिकार अभिलेख पत्रक)

महाराष्ट्र जमीन महसूल अधिकार अभिलेख आणि नोंदवहया (तयार करणे व स्थितीत ठेवणे) नियम, १९५१ यातील नियम ३,५,६ आणि ७।

गाव :- सात्रळ ( 558173 ) तालुका :- राहरी जिल्हा :- अहमदनगर  
गट क्रमांक व उपविभाग : 294/1

भू-धारणा पध्दती : भोगवटादार वर्ग -1

शेताचे स्थानिक नाव :

क्षेत्र, एकक व आकारणी	खाते क्र.	भोगवटादाराचे नांव	क्षेत्र	आकार	पो.ख.	फ.फा.	कुळ, खंड व इतर अधिकार
क्षेत्राचे एकक हे.आर.चौ.मी. 584		प्रवरा ग्रामीण शिक्षण संस्था लोणी खु. ता. श्रीरामपूर तर्फे सेफ्टरी वृंशांतराव गोजरराव पाटील	3,53.00	11.80	( 1183 )		कुळाचे नाव व खंड इतर अधिकार विहीर , वहीवाट हक्क ग. न. 294 म. विहीर व पाणी हि. प्र. ( 1183 ) विनशेती विनशेती आदेश तहसिलदार राहरी यांचेकडील आदेश क्र.कानि/N.A.SR./15/2014दि.30/1/2015 रोड बायडींग क्षेत्र.230.00,पार्किंग क्षेत्र 2000.25,खेळाचे मैदान 8000.25,15मिटर अंतर्गत रोडखालिल क्षेत्र 2721.50,प्लॉट साठीचे क्षेत्र 7048.00 ( 3700 ) प्रलंबित फेरफार : नाही. शेवटचा फेरफार क्रमांक : --- व दिनांक : ---
एकक पो.ख. 0.00.00							
एकक क्षेत्र (अ+ब) 3,53.00							
आकारणी 11.80							
जुडी किंवा विशेष आकारणी							
जिने फेरफार क्र.							सीमा आणि भ्रमापन चिन्हे : न.बोजर

गाव नमुना बारा (पिकांची नोंदवही)

महाराष्ट्र जमीन महसूल अधिकार अभिलेख आणि नोंदवहया (तयार करणे व स्थितीत ठेवणे) नियम, १९५१ यातील नियम २९।

गाव :- सात्रळ ( 558173 ) तालुका :- राहरी जिल्हा :- अहमदनगर  
गट क्रमांक व उपविभाग : 294/1

वर्ष	हंगाम	पिकाखालील क्षेत्राचा तपशील									लागवडीसाठी उपलब्ध नसलेली जमीन	जल सिंचनाचे साधन	शेरा	
		मिश्र पिकाखालील क्षेत्र						निर्भेळ पिकाखालील क्षेत्र						
		मिश्रणाचा संकेत क्रमांक	जल सिंचित	अजल सिंचित	पिकांचे नाव	जल सिंचित	अजल सिंचित	पिकांचे नाव	जल सिंचित	अजल सिंचित				
(१)	(२)	(३)	(४)	(५)	(६)	(७)	(८)	(९)	(१०)	(११)	(१२)	(१३)	(१४)	(१५)
			हे.आर. चौ.मी.	हे.आर. चौ.मी.		हे.आर. चौ.मी.	हे.आर. चौ.मी.		हे.आर. चौ.मी.	हे.आर. चौ.मी.		हे.आर. चौ.मी.		
2017-18	संपूर्ण वर्ष										क्रिडागण	3,5300		

[Type text]

"या प्रमाणित प्रतीसाठी फी म्हणून १५/- रुपये मिळाले."  
दिनांक :- 24/12/2021  
सांकेतिक क्रमांक :- 2726001003300800001220211292

( नाव :- बाबासाहेब रामजी पंडीत )  
तलाठी साहा :- सात्रळता :- राहरी जि :- अहमदनगर



*Dr. Rathi Vijaykumar R.*

(M.E. Structure Ph.D)

R.C.C DESIGNER AND STRUCTURAL CONSULTANT

A/p-Loni, Tal-Rahata, Dist-Ahmednagar, Pin 413 736, Mob No. 7722091277, Email ID: vrathin@gmail.com

### STRUCTURAL STABILITY CERTIFICATE

I Mr. Rathi V.R., do hereby certify that I have inspected the college building constructed as per the building plans of Pravara Rural Education Society' Arts Commerce and Science College (Academic Building) A/P-Satral Tal-Raturi Dist-Ahmednagar Pin-413711 in Gat No.294 on 30/12/2021 Mentioned below are the details of the building.

- 1] Location of the building : Pravara Rural Education Society's,  
Arts Commerce and Science College  
(Academic Building)  
A/P-Satral Tal-Raturi Dist-Ahmednagar  
Pin-413711  
Gat No-294
- 2] Type of the building : R.C.C Framed Structure (G+3)
- 3] Purpose for which the building is used: Educational Purpose
- 4] Approximate Area: 9019 Sq-ft
- 5] Year of Construction: 2008-2009

With respect to above points I hereby certify that I have inspected the above referred structure with a view to ascertain the structural stability of the building. The Structural element inspected includes foundation, column, beam and slab at each floor.

I have also gone through the structural drawings available for existing structures and have gone through the actual calculations and prepared our own calculations to test the stability of the structure.

I have also carried out number of Non-Destructive tests to estimate the present strength of concrete, the deterioration of the concrete strength and the level of loss of strength in steel.

Based on the observations and test results it is certified that the said building structural work is safe and stable for the building users.

Date: 5/1/2021

  
Signature and Seal of the Engineer  
**Rathi Vijaykumar R.**  
DCE, BE, CIVIL, M.E, CIVIL (Structures)  
RCC Designer & Structural Consultant  
A/Po. Loni (Bk), Tal. Rahata,  
Dist. Ahmednagar, Pin Code-413736  
Mo. No. 7722091277

*Dr. Rathi Vijaykumar R.*

( M.E.Structure PhD)

R.C.C DESIGNER AND STRUCTURAL CONSULTANT

A/p-Loni, Tal-Rahata, Dist-Ahmednagar, Pin 413 736, Mob No. 7722091277, Email ID: vrrathiin@gmail.com

### STRUCTURAL STABILITY CERTIFICATE

I Mr. Rathi V.R., do hereby certify that I have inspected the college building constructed as per the building plans of Pravara Rural Education Society's Arts Commerce and Science College (Library Building + Seminar Hall) A/P-Satral Tal-Rahuri Dist-Ahmednagar Pin-413711 in Gat No.294 on 30/12/2021. Mentioned below are the details of the building.

- 1] Location of the building : Pravara Rural Education Society's,  
Arts Commerce and Science College  
(Library Building + Seminar Hall)  
A/P-Satral Tal-Rahuri Dist-Ahmednagar  
Pin-413711  
Gat No-294
- 2] Type of the building : R.C.C Framed Structure (Only G.F)
- 3] Purpose for which the building is used: Educational Purpose
- 4] Approximate Area: 8700 Sq-ft
- 5] Year of Construction: 2008-2009

With respect to above points I hereby certify that I have inspected the above referred structure with a view to ascertain the structural stability of the building. The Structural element inspected includes foundation, column, beam and slab at each floor.

I have also gone through the structural drawings available for existing structures and have gone through the actual calculations and prepared our own calculations to test the stability of the structure.

I have also carried out number of Non-Destructive tests to estimate the present strength of concrete, the deterioration of the concrete strength and the level of loss of strength in steel.

Based on the observations and test results it is certified that the said building structural work is safe and stable for the building users.

Date: 31/12/2021

  
Signature and Seal of the Engineer